

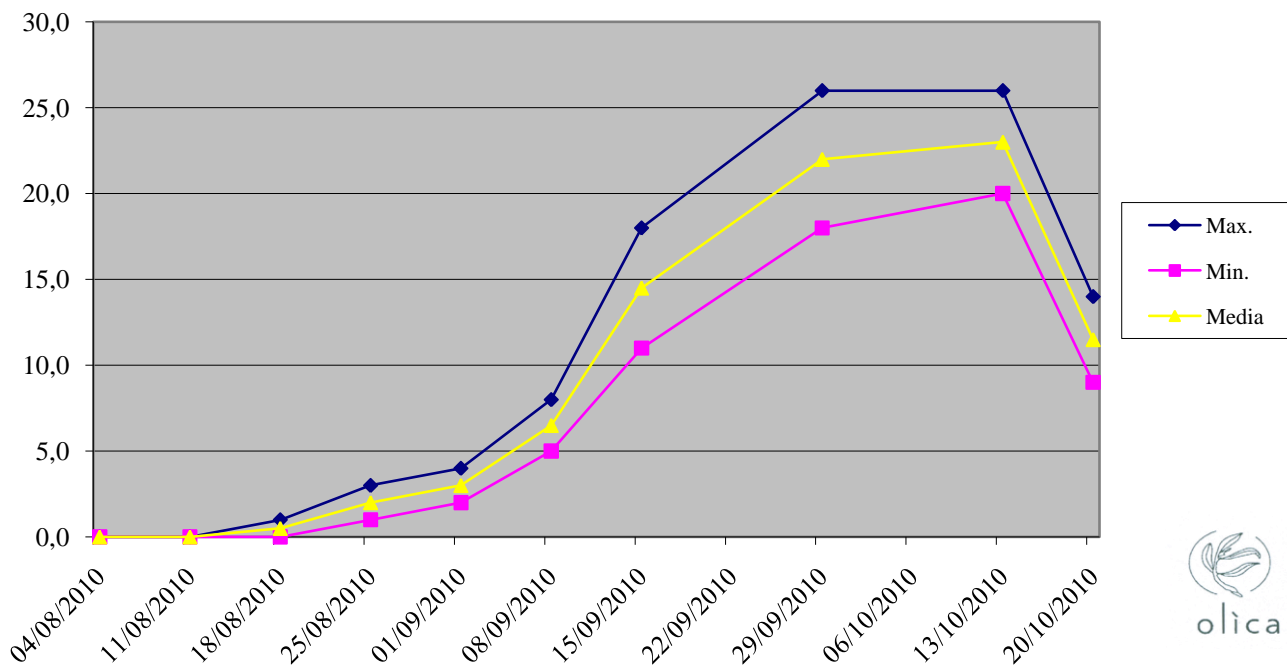

Andamento delle catture di *Bactrocera Oleae* -
Azienda agricola Andali Luigi -REG. CE 867/08 II ANNO

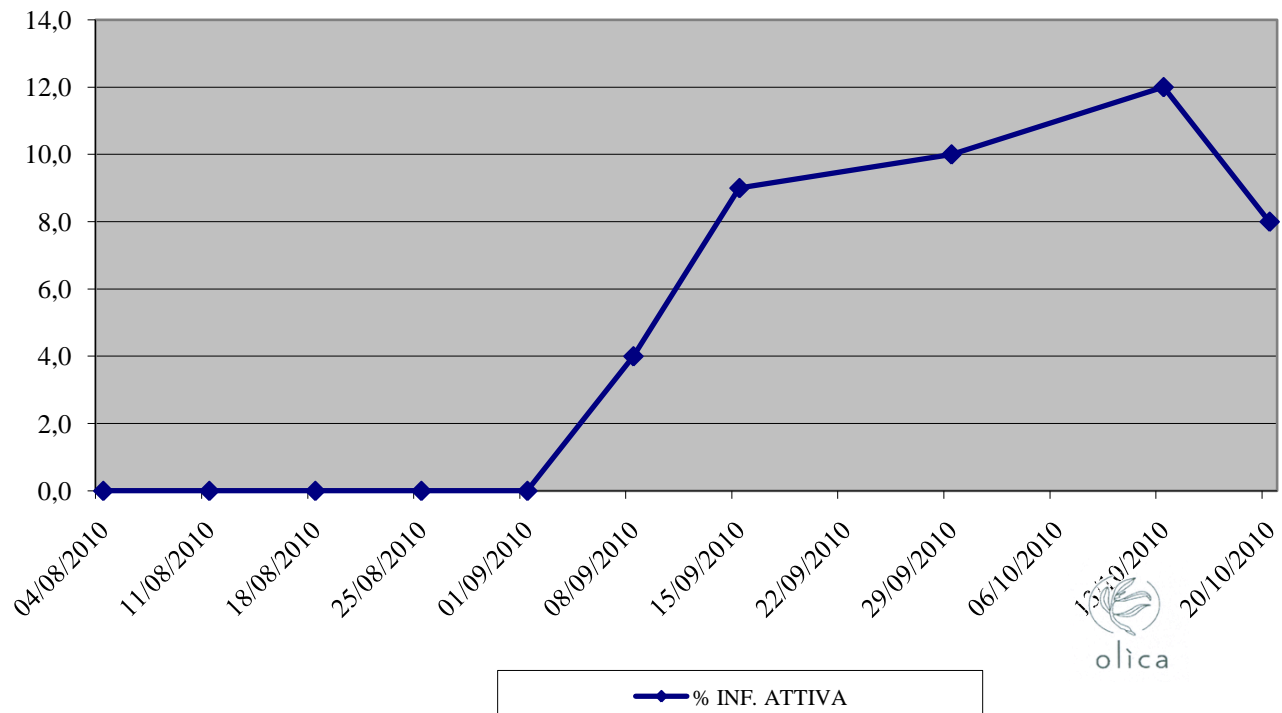

% INF. ATTIVA *Bactrocera Oleae* Azienda Agricola
Andali Luigi-REG. CE 867/08 II ANNO





Andamento delle catture di *Bactrocera Oleae* -
Azienda agricola Andali Pietro -REG. CE 867/08 II ANNO

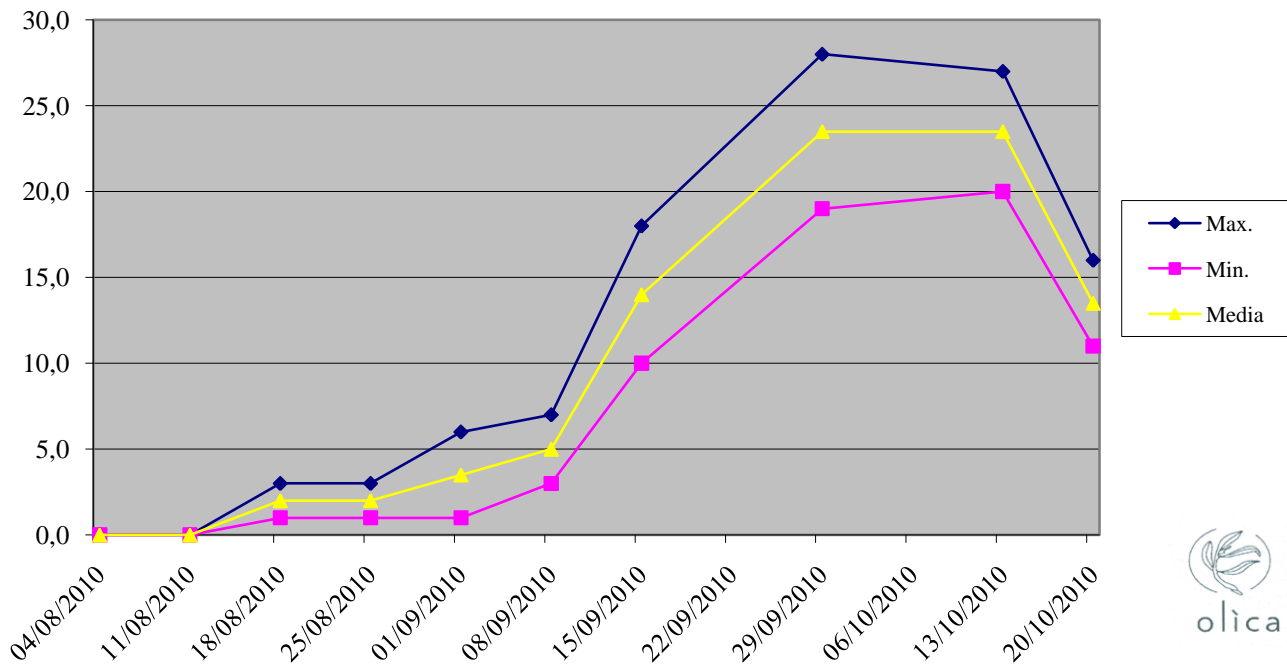

% INF. ATTIVA *Bactrocera Oleae* Azienda Agricola
Andali Pietro-REG. CE 867/08 II ANNO

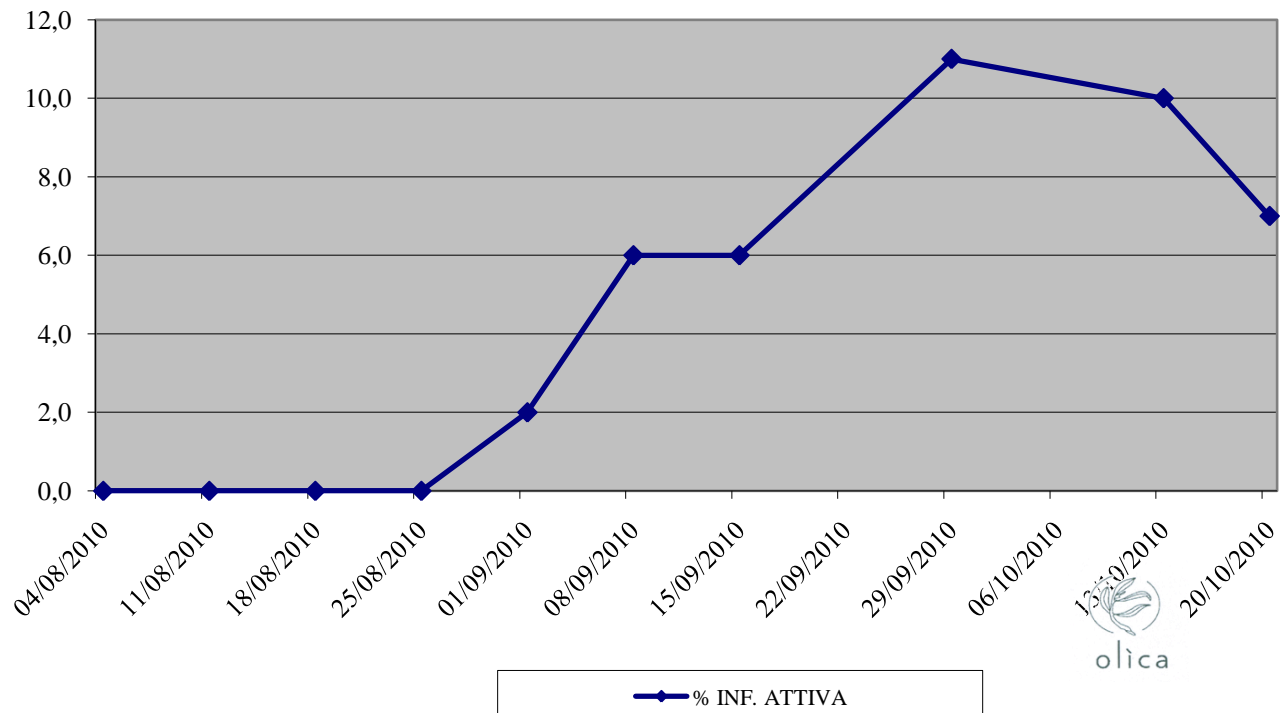



Andamento delle catture di *Bactrocera Oleae* -
Azienda agricola Conidi Caterina -REG. CE 867/08 II ANNO

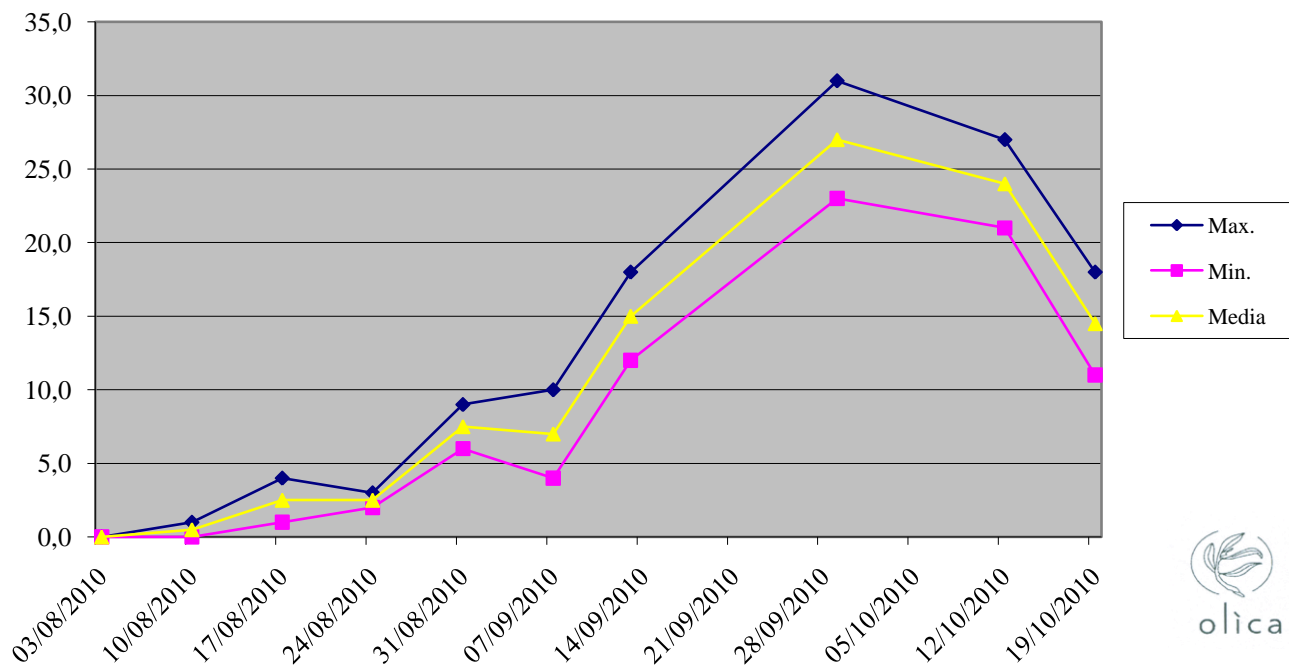

% INF. ATTIVA *Bactrocera Oleae* Azienda Agricola
Conidi Caterina-REG. CE 867/08 II ANNO

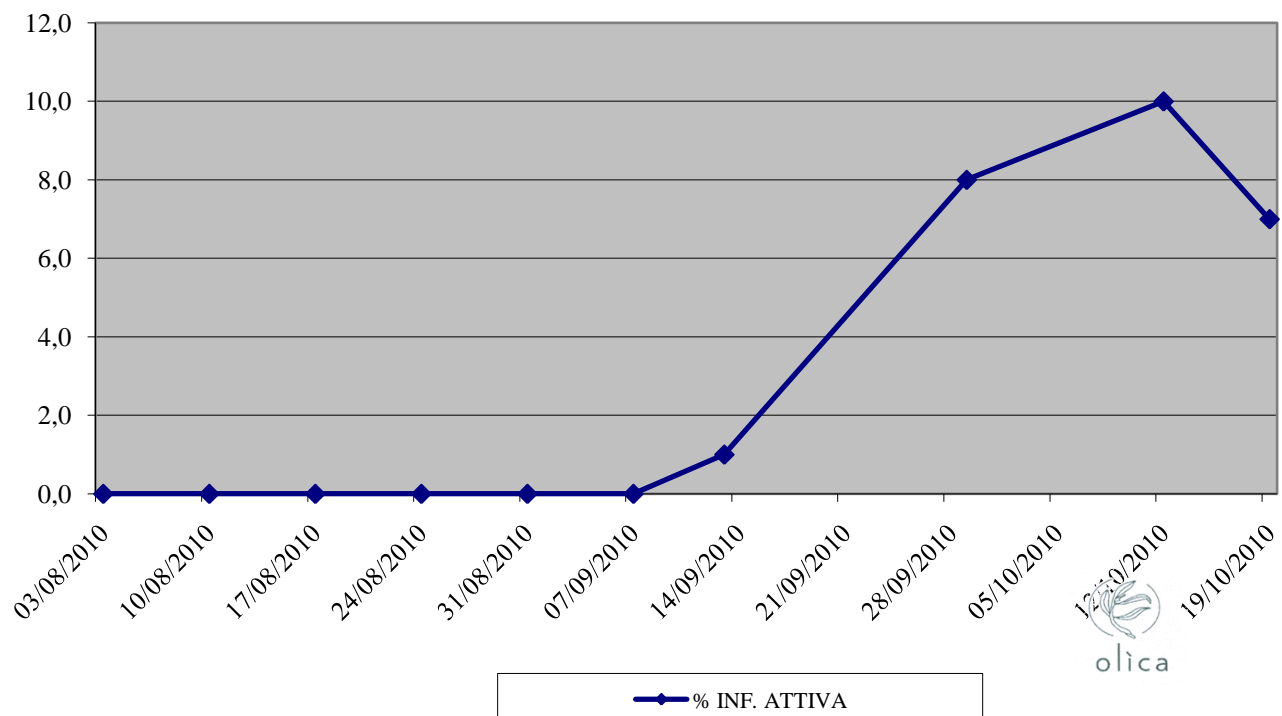



Andamento delle catture di *Bactrocera Oleae* -
Azienda agricola Corigliano Francesco -REG. CE 867/08 II ANNO

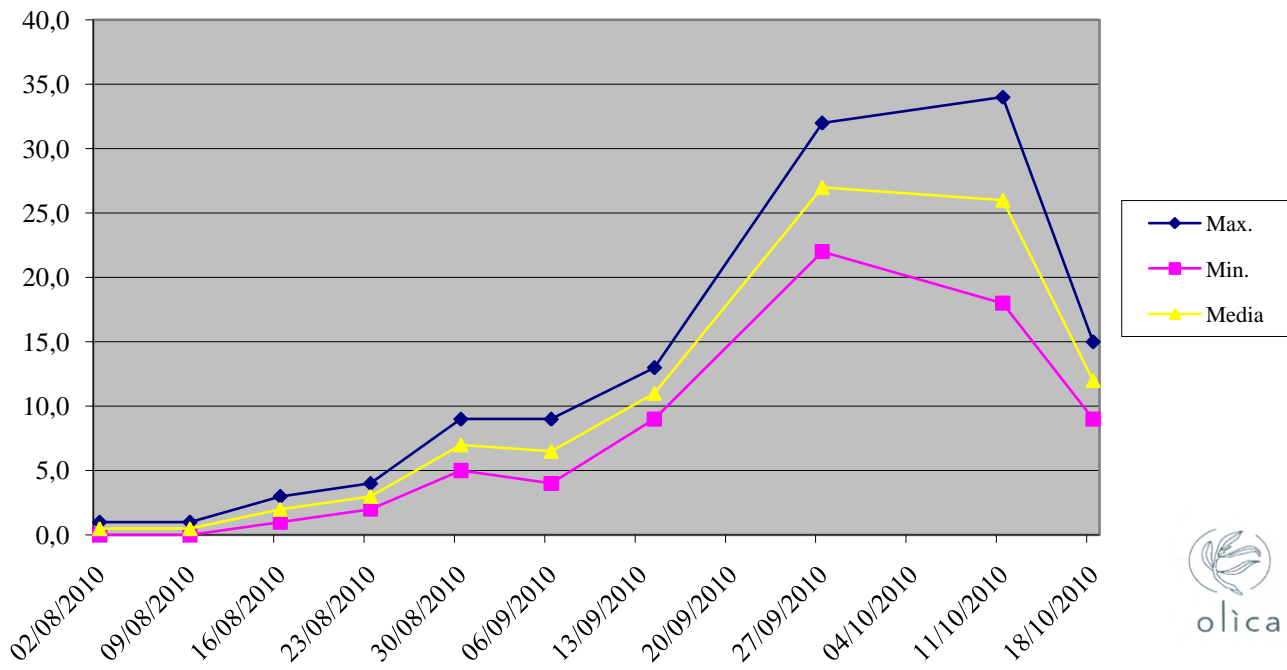

% INF. ATTIVA *Bactrocera Oleae* Azienda Agricola
Corigliano Francesco-REG. CE 867/08 II ANNO

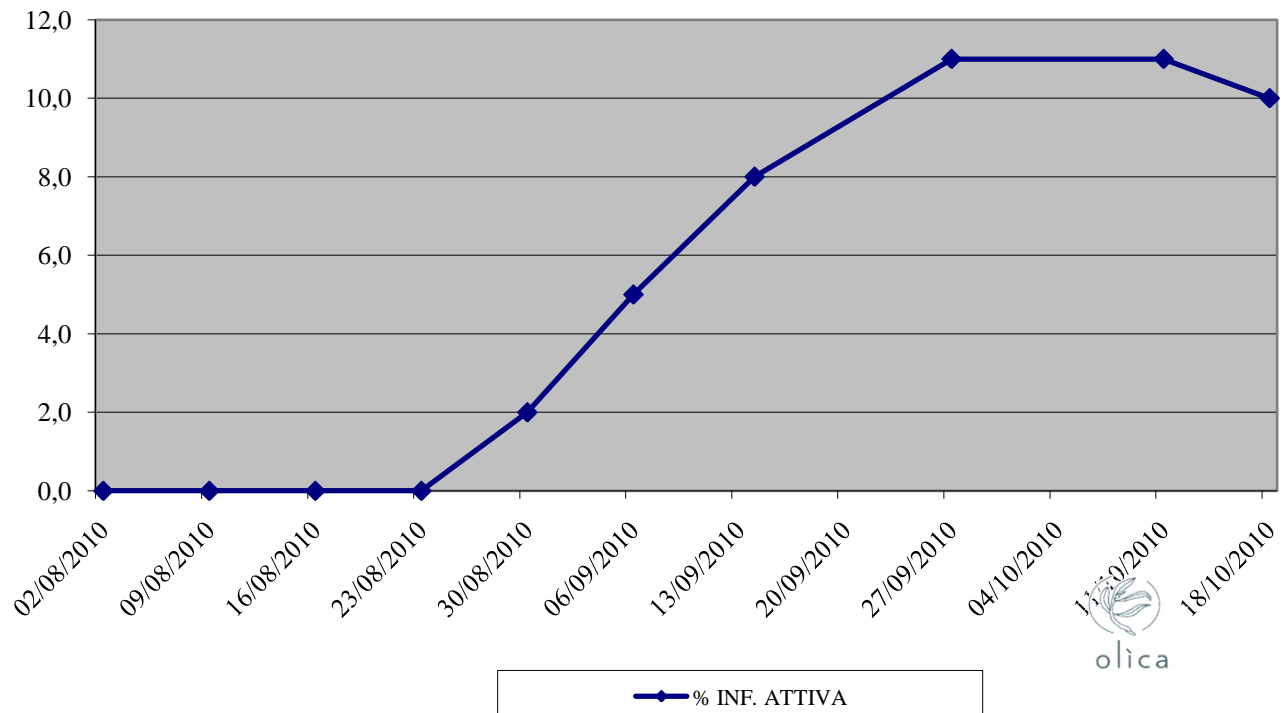



*Andamento delle catture di Bactrocera Oleae -
Azienda agricola Gallizzi Raffaele -REG. CE 867/08 II ANNO*

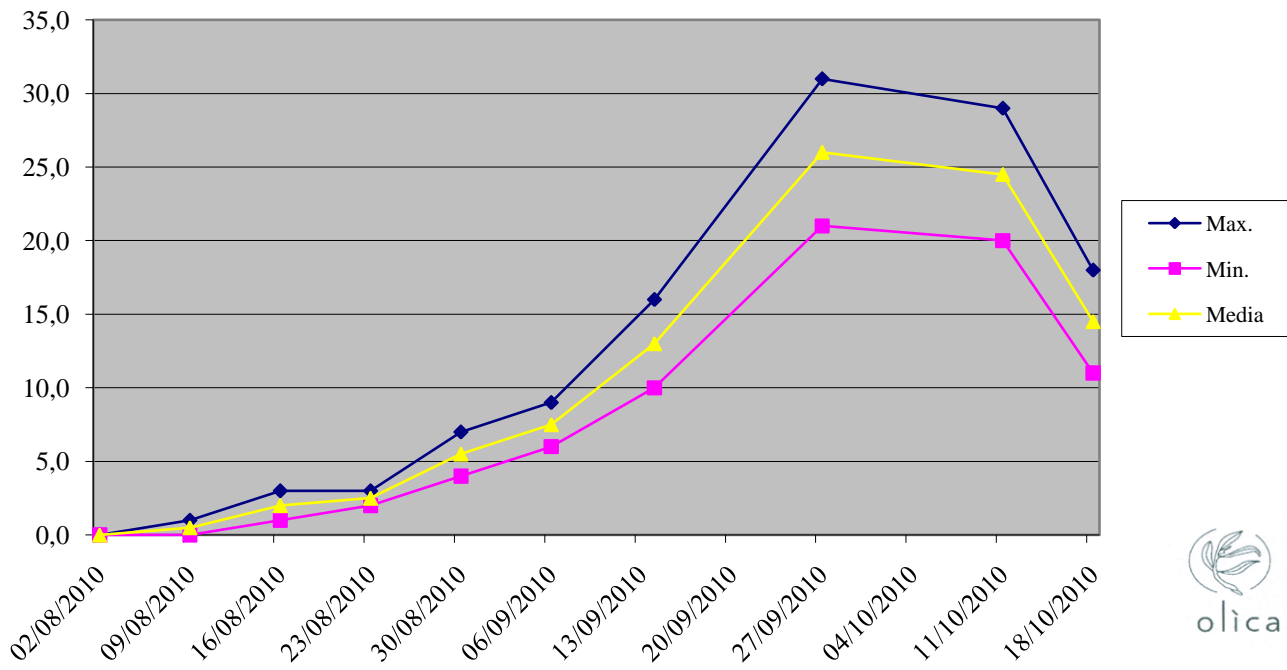

*% INF. ATTIVA Bactrocera Oleae Azienda Agricola
Gallizzi Raffaele-REG. CE 867/08 II ANNO*

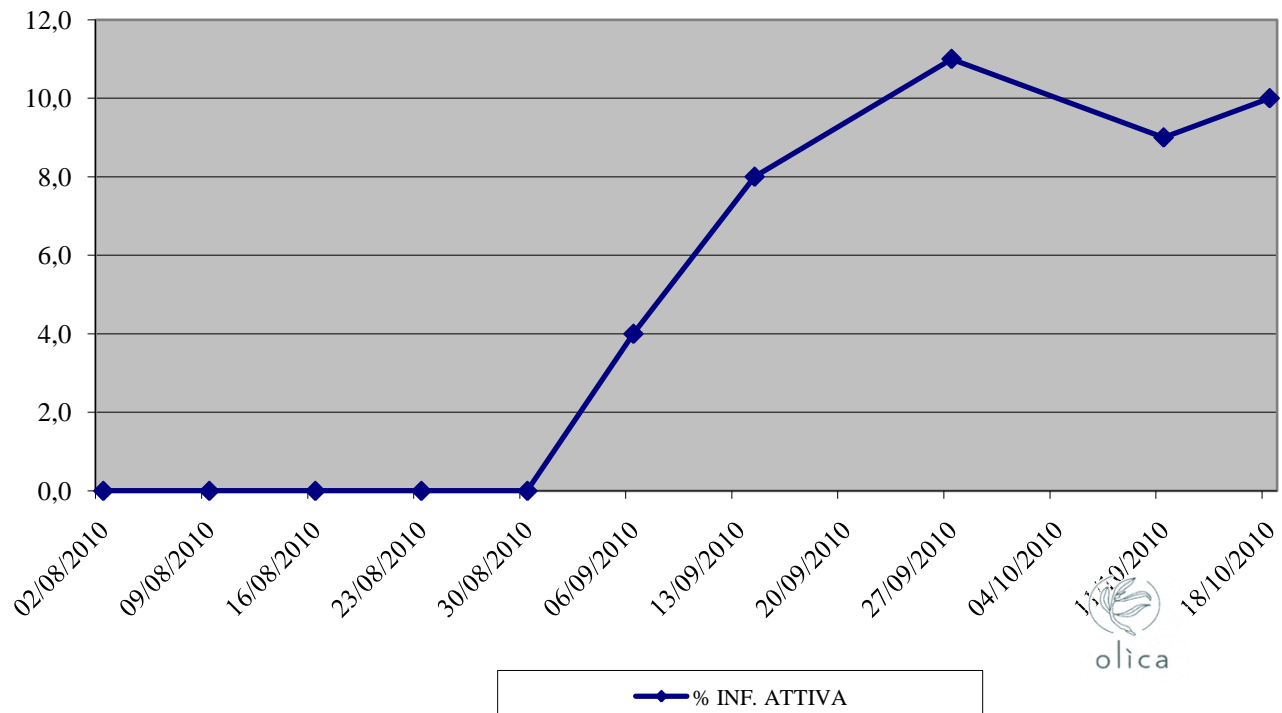



Andamento delle catture di *Bactrocera Oleae* -
Azienda agricola La madonnella -REG. CE 867/08 II ANNO

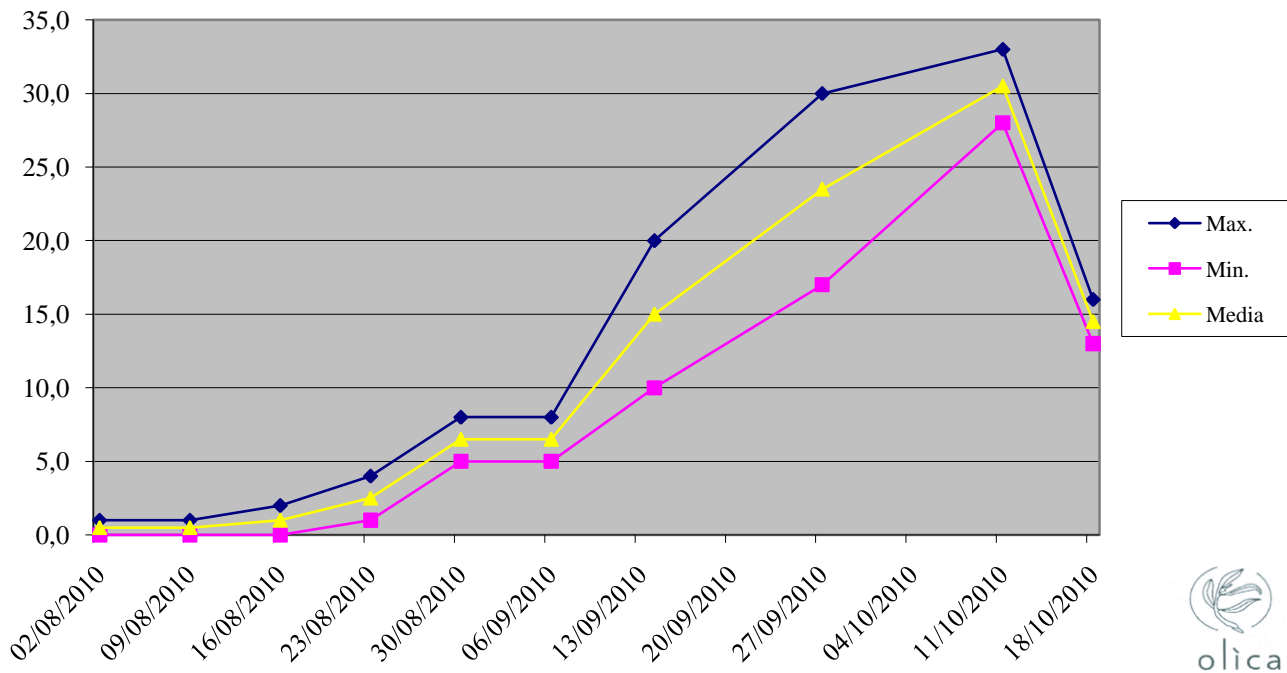

% INF. ATTIVA *Bactrocera Oleae* Azienda Agricola
La madonnella-REG. CE 867/08 II ANNO

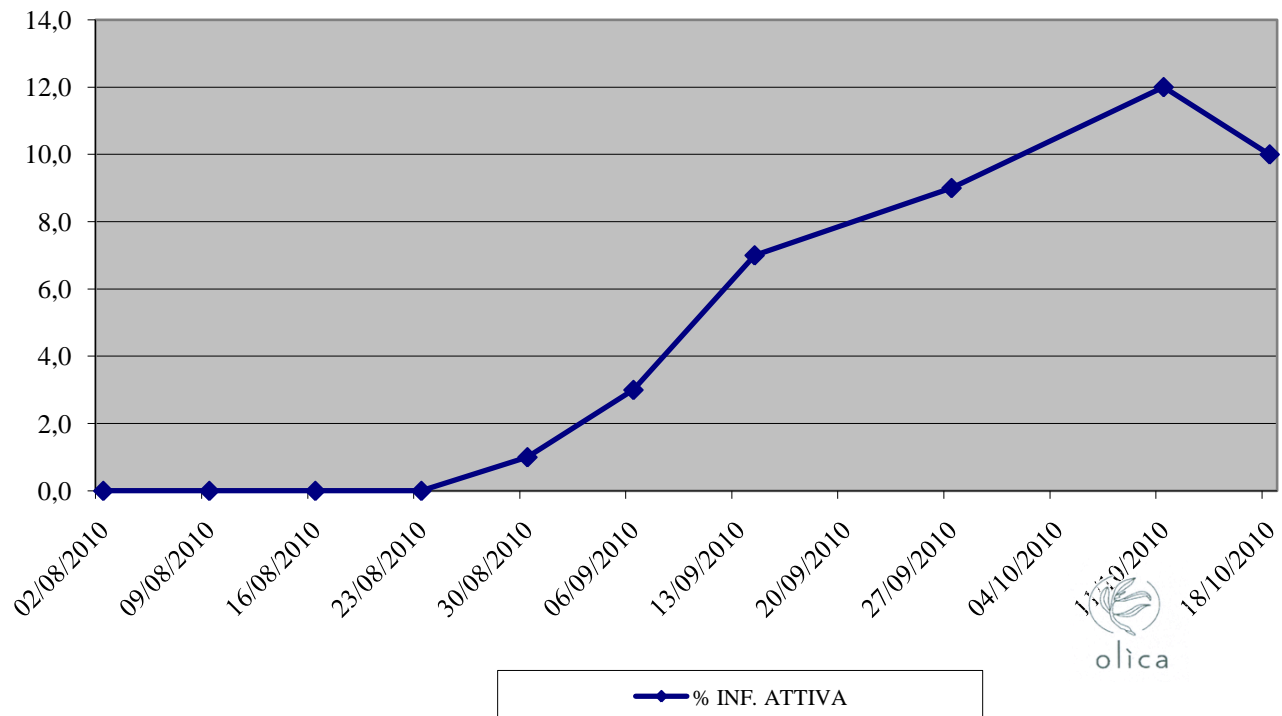



*Andamento delle catture di Bactrocera Oleae -
Azienda agricola Madia Giovanni -REG. CE 867/08 II ANNO*

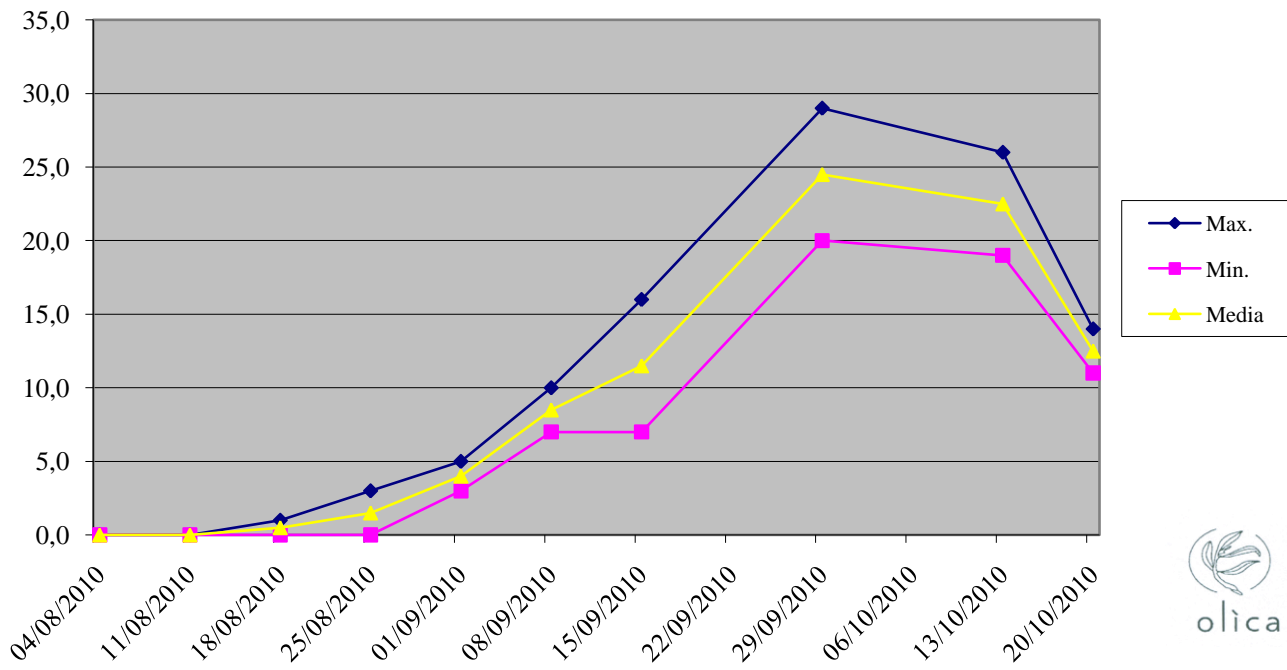

*% INF. ATTIVA Bactrocera Oleae Azienda Agricola
Madia Giovanni-REG. CE 867/08 II ANNO*

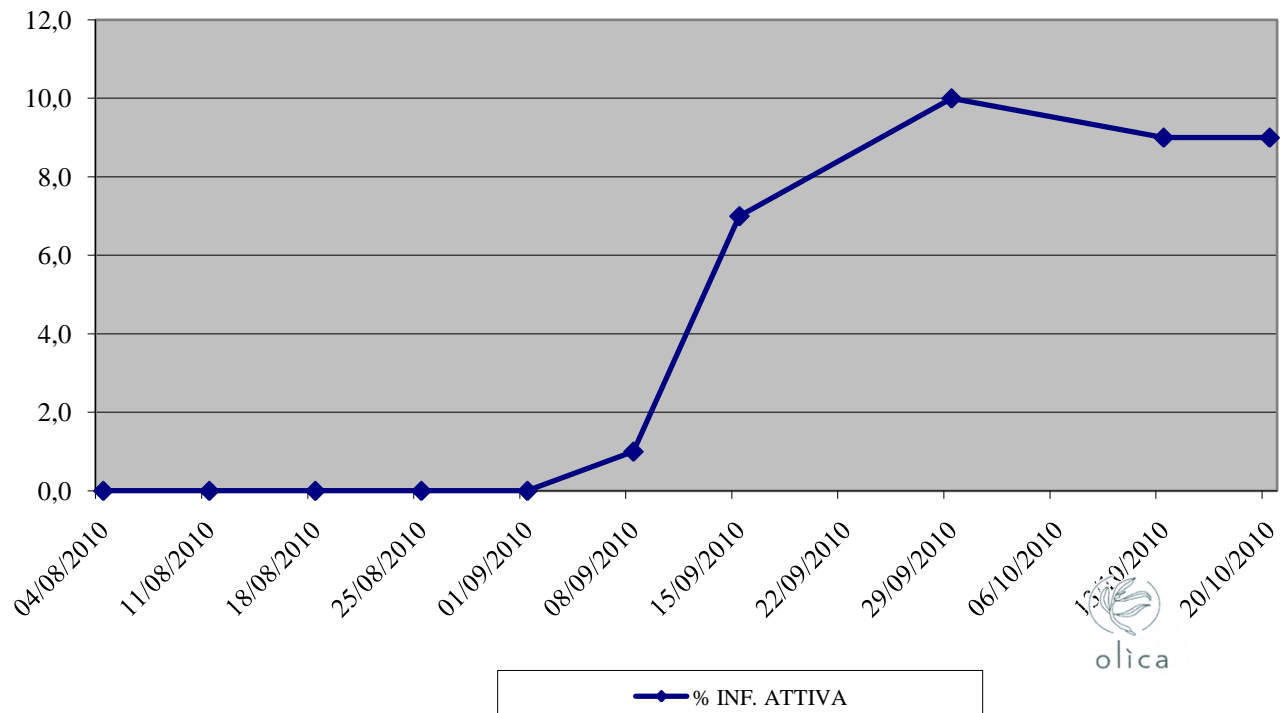



Andamento delle catture di *Bactrocera Oleae* -
Azienda agricola Muzzupappa Antonio Rocco -REG. CE 867/08 II ANNO

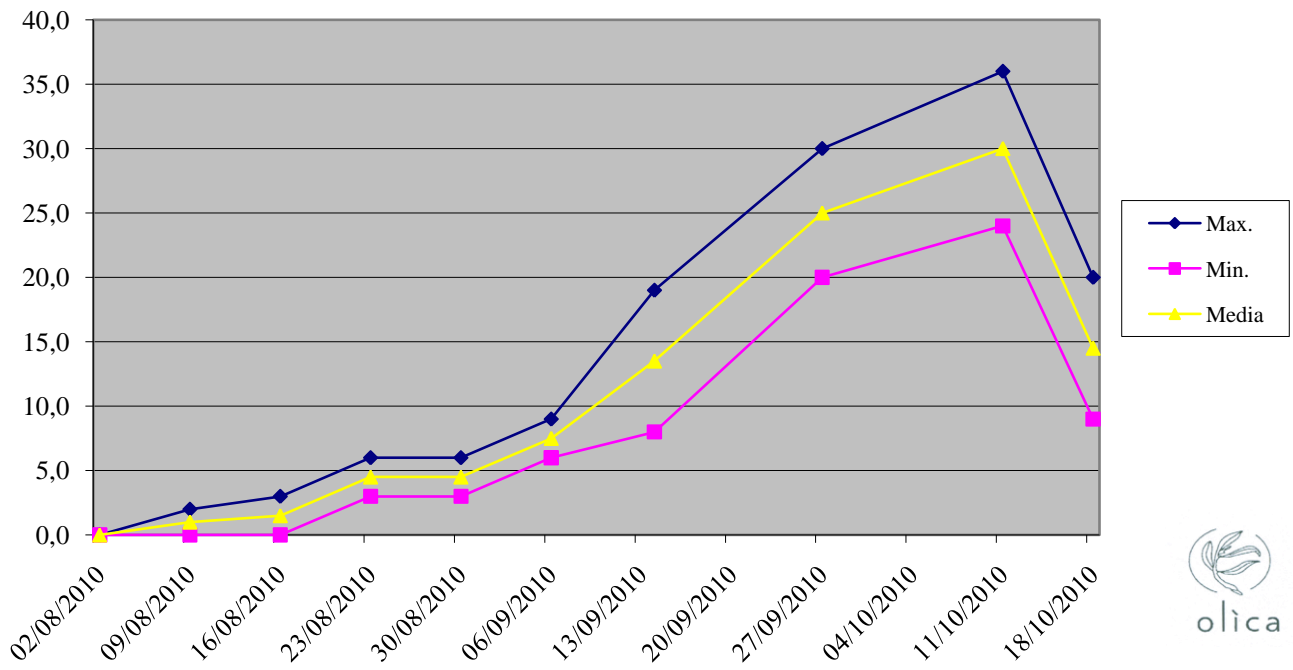

% INF. ATTIVA *Bactrocera Oleae* Azienda Agricola
Muzzupappa Antonio Rocco-REG. CE 867/08 II ANNO

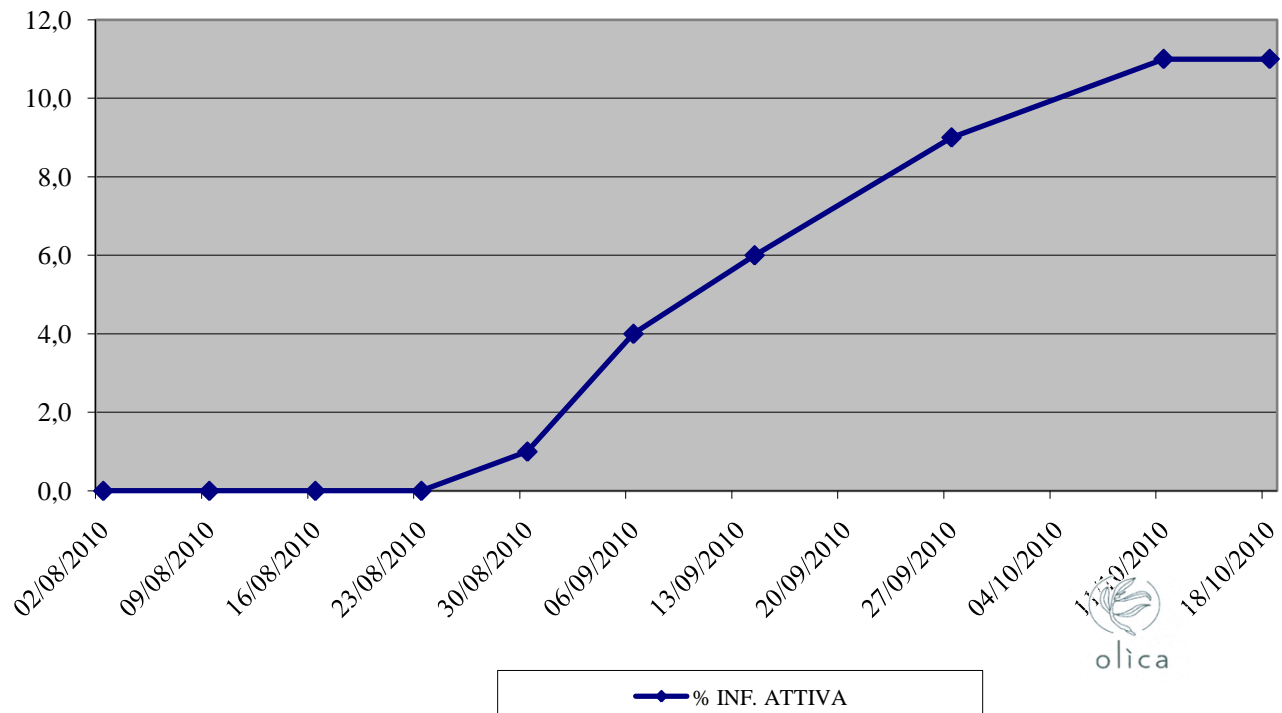



*Andamento delle catture di Bactrocera Oleae -
Azienda agricola Pontoriero Francesco -REG. CE 867/08 II ANNO*

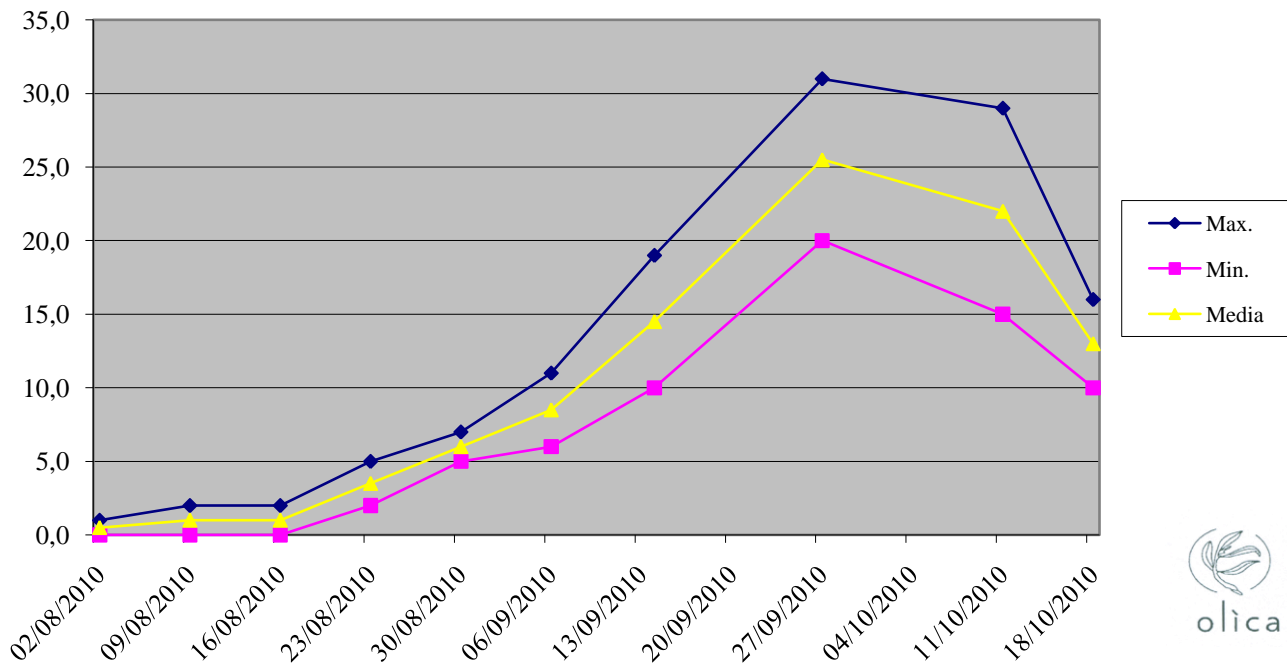

*% INF. ATTIVA Bactrocera Oleae Azienda Agricola
Pontoriero Francesco-REG. CE 867/08 II ANNO*

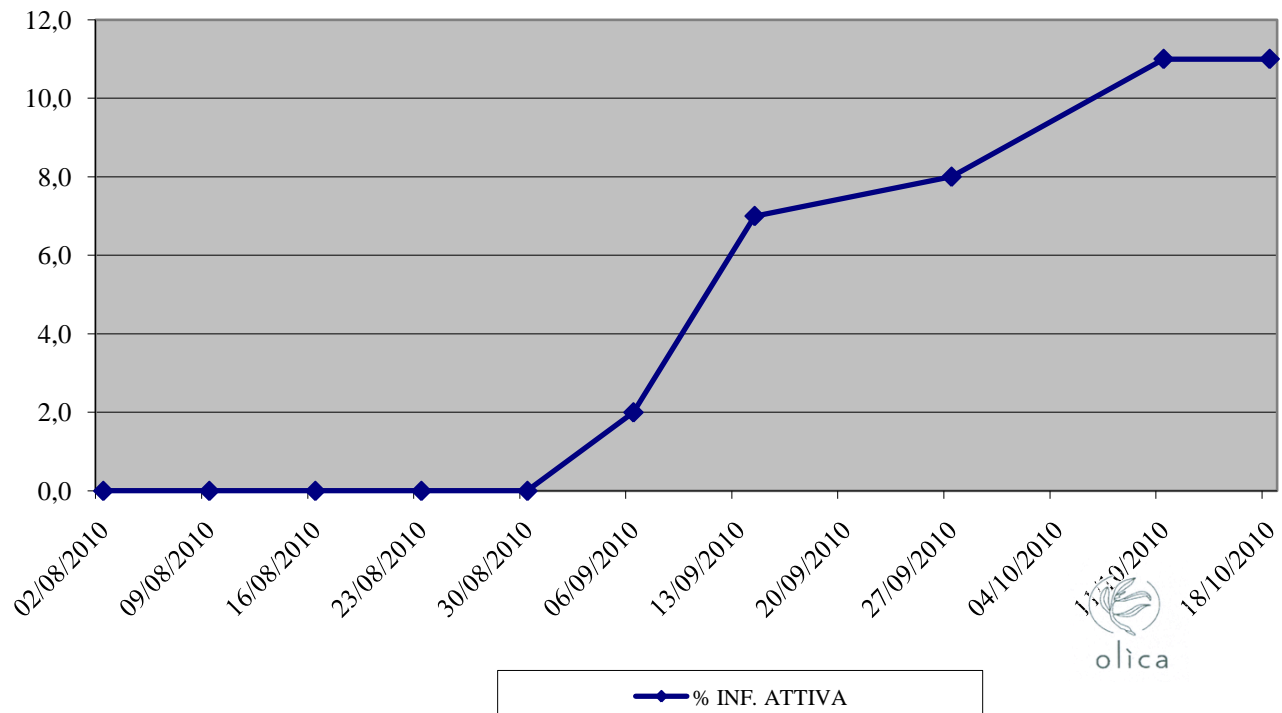



*Andamento delle catture di Bactrocera Oleae -
Azienda agricola Raccioppo Carlo -REG. CE 867/08 II ANNO*

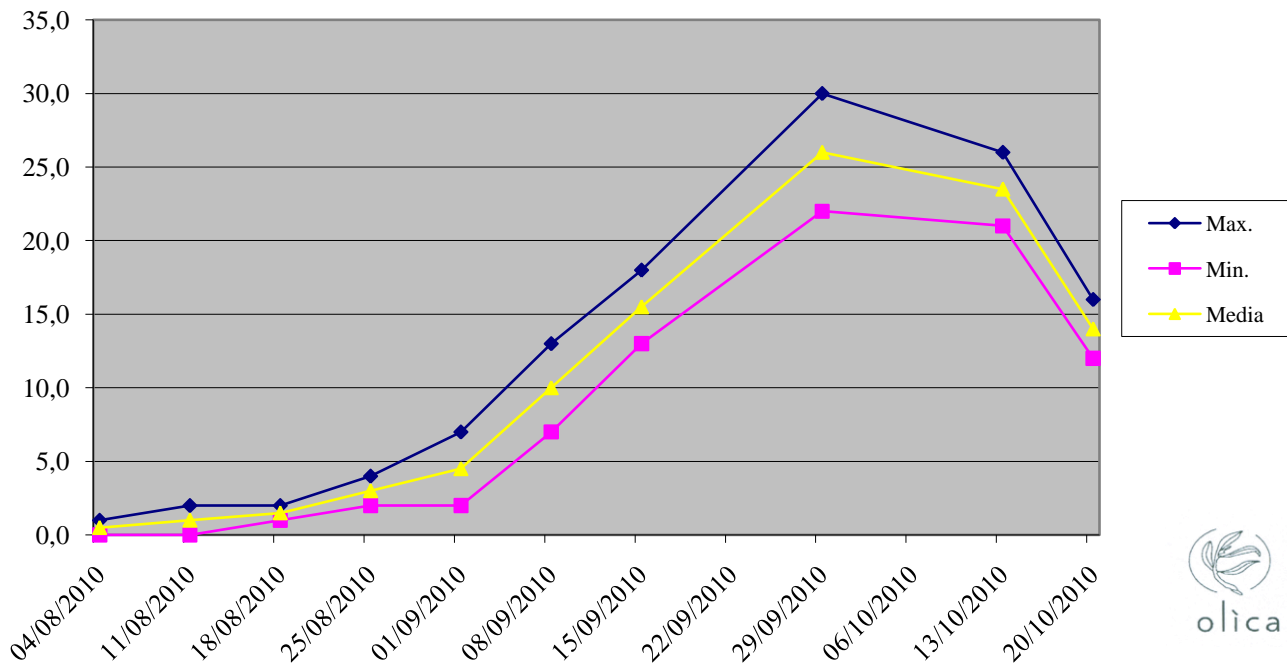

*% INF. ATTIVA Bactrocera Oleae Azienda Agricola
Raccioppo Carlo-REG. CE 867/08 II ANNO*

